

ÂM ĐIỀU GIAO DUYÊN

Hòa Tấu Dàn Nhạc Dân Tộc

Nguyễn Châu

A ♩ = 120 Rộn Rả, Trang Trọng

The musical score is written for eight instruments: Sao, Bau, Ng-Ty, Nhi, Tranh, Bass, Trg-Mo, and TrChau. The tempo is marked as ♩ = 120, and the mood is 'Rộn Rả, Trang Trọng'. The score includes various musical notations such as dynamics (mp, f, tr), articulation (tr), and performance instructions (Trg Chau, Chieng). The instruments are arranged in a standard orchestral layout, with Sao and Bau at the top, followed by Ng-Ty, Nhi, and Tranh, then Bass, Trg-Mo, and TrChau at the bottom.

Sao

Bau

Ng-Ty

Nhi

Tranh

Bass

Trg-Mo

TrChau

tr *tr* *tr* *tr*

Trong Le

B

Sao

Bau

Ng- Ty

Nhi

Tranh

Bass

Trg-Mo

TrChau

1.

tr tr

Sao

Bau

Ng- Ty

Nhi

Tranh

Bass

Trg-Mo

TrChau

tr *tr*

Sao

ÂM ĐIỆU GIAO DUYÊN

Hòa Tấu Dàn Nhạc Dân Tộc

Nguyễn Châu

A ♩ = 120

16

26

35

46

C

62

ff

78

Bau

ÂM ĐIỀU GIAO DUYÊN

Hòa Tấu Dàn Nhạc Dân Tộc

Nguyễn Châu

A ♩ = 120

16

B

24

35

45

C

53

59

71

82

Nguyet

ÂM ĐIỀU GIAO DUYÊN

Hòa Tấu Dàn Nhạc Dân Tộc

Nguyễn Châu

A ♩ = 120 Rộn Rả, Trang Trọng

mp

10 **3**

20 **B**

27 **2**

35

44 **C** **3**

52

59

69 **6** **2**

81

Nhi

ÂM ĐIỀU GIAO DUYÊN

Hòa Tấu Dàn Nhạc Dân Tộc

Nguyễn Châu

A $\text{♩} = 120$ *mp*

10 **3**

20 **B** **2**

30

37

46 **C** **3** **1.**

54

60

69 **6** **2.**

Tranh

ÂM ĐIỀU GIAO DUYÊN

Hòa Tấu Dàn Nhạc Dân Tộc

Nguyễn Châu

A $\text{♩} = 120$

10 **3**

19 **B**

27

33

39

45 **C** 1. **3**

58

69

75

81

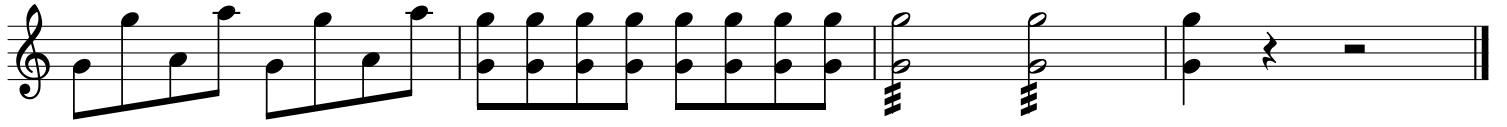

Bass

ÂM ĐIỀU GIAO DUYÊN

Hòa Tấu Dàn Nhạc Dân Tộc

Nguyễn Châu

A ♩ = 120

1. *f* *mp* *f*

14

22

B

2 2

37

48

C

61

73

83

Trg-Mo

ÂM ĐIỀU GIAO DUYÊN

Hòa Tấu Dàn Nhạc Dân Tộc

Nguyễn Châu

A $\text{♩} = 120$ **12** Mo

20 Trong Le **B**

29 7

44 **C** Chap Cha

52

63

72 2.

81

TrChau

ÂM ĐIỀU GIAO DUYÊN

Hòa Tấu Dàn Nhạc Dân Tộc

Nguyễn Châu

A ♩ = 120 Trg Chau Chieng

11

20 **B** 6

35

46 **C** 1. 2. 2.

57 2.

68 6. 2.

82